



February 2019

LOVE OF LEARNING...LOVE OF OTHERS...LOVE OF GOD

33 Stonehill Road • Oswego, IL 60543 • 630.551.7143

Inside this issue:

Spring Fundraiser	1
2019-20 Registration	1
School Pictures	1
Valentine's Day	2
Hearing & Vision	2
Cross Wall	2
Calendar of Events	3

Spring Plant Sale



We will be working with Schaefer's Greenhouse for our spring fundraiser again this year! Schaefer's offers a fantastic variety of spring plants!

We love our Spring Plant Fundraiser, the flowers are so beautiful. More information will be coming home soon regarding the details of this fundraiser.



2019-2020 REGISTRATION

We are in the Open Enrollment period for the 2019-2020 school year. Classes are filling!

If you have questions regarding enrollment, please let us know.

If you know of anyone interested in our Preschool program, please have them contact our office.

We would love to show them our facility and answer any of their questions.

As a reminder we do offer a referral incentive. It will earn 2019 - 2020 enrolled families \$25.00 upon their referral's first months paid tuition!

PICTURE DAY

We will be using Lifetouch for our school pictures again this year.

T/TH Classes
Tuesday, March 5

MWF / M-F 4s / PreK
Classes
Wednesday, March 6

A letter will be sent home with details regarding pictures as we get closer to our date.

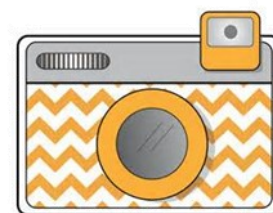

JOIN US ON
facebook

twitter

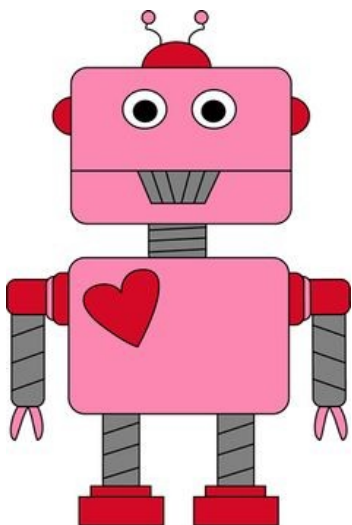

Valentine's Celebrations



Valentine celebrations
will be held on 2/13
(MWF classes) and 2/14
(TI/M-F 4s/PreK classes).

They will be held in the classroom during regularly scheduled class time for students only.

If you choose to send Valentine's cards for our classroom celebrations, please have your child bring cards that are signed by them, but not addressed to other children.

We will be passing out Valentine's in class.

Please remember we are a nut free facility and Valentine's should be of a non-food/candy nature.

Thank you! If you have any questions please let us know.

Family Faith Friends

A big Thank You to

the DeArmond family

for their cross sponsorship and donation.

What a lovely addition to our cross wall from a Prairie Pals alumni!

Hearing & Vision

State mandated hearing and vision screenings for students 3 and up, will be held at Prairie Pals on

February 27 (MWF) and
February 28 (TT, M-F 4s & PreK)

A letter was sent home with details.

OCF Board Positions

The Oswego Christian Foundation, the volunteer board that Prairie Pals reports to is looking for new members. If you have any interest, please contact Kelly Horeni at kahoreni@gmail.com

Friendly Reminders

- If your child is going to miss school, please remember to call in or send us a Sandbox message to report their absence. If they are absent due to illness, please leave the symptoms, as well. Our number is 630-551-7143.
- Please remember a weather appropriate / correct size change of clothing in your child's backpack (in a large Ziploc labeled with your child's name.) It is cold outside and we want to make sure if there is an accident that our friends are dressed warmly. Properly sized clothing also makes it easier for your children to get themselves changed if the need arises.
- Please have all outerwear labeled with your child's name and ensure they are able to recognize their belongings.

Outerwear looks very similar and we have had some kiddos grab the wrong coats to go home. Having your child's name will help ensure everyone has the correct coats, hats & gloves!!

- If your child wears boots to school, please include a pair of shoes in their backpack that they can manage themselves. Winter boots are tricky to maneuver in the Large Motor Room during free play as well as our classrooms.
- If your child goes home in Prairie Pals clothing after an accident, please return them laundered, as soon as you can. We have a limited supply of extra clothes for students to borrow in case they need it. Thank you!

February 2018

Sun	Mon	Tue	Wed	Thu	Fri	Sat
					1 <i>Tuition Due</i> <i>Spirit Wear Day</i>	2
3	4	5	6	7	8	9
10	11	12	13	14 <i>Dress Up Day</i>	15 <i>Dress Up Day</i>	16
17	18 <i>No Preschool District Closed</i>	19	20	21	22	23
24	25	26	27 <i>H&V Screening</i>	28 <i>H&V Screening Spirit Wear Day</i>		

February Schedule of Events

- * 2/1 - **Tuition Due**
- * 2/1 - Spirit Wear Day, MWF & M-F AM 4s
- * 2/14 - Dress-Up Day; Red & Pink TT & all PM classes
- * 2/15 - Dress-Up Day; Red & Pink MWF & M-F AM 4s
- * **2/18 - No School, District Closed President's Day**
- * 2/27 - Hearing & Vision Screening MWF
- * 2/28 - Hearing & Vision Screening TT / M-F 4s / PreK
- * 2/28 - Spirit Wear Day TT & all PM classes

March 2018

Sun	Mon	Tue	Wed	Thu	Fri	Sat
					1 <i>Tuition Due</i> <i>Spirit Wear Day</i>	2
3	4	5 <i>Picture Day TT</i>	6 <i>Picture Day MWF/M-F4s/PreK</i>	7	8	9
10	11 <i>Plant Sale Money & Orders Due</i>	12 <i>Plant Sale Money & Orders Due</i>	13	14 <i>Dress Up Day</i>	15 <i>Dress Up Day</i>	16
17	18	19	20	21	22	23
24	25 <i>No Preschool Spring Break</i>	26 <i>No Preschool Spring Break</i>	27 <i>No Preschool Spring Break</i>	28 <i>No Preschool Spring Break</i>	29 <i>No Preschool Spring Break</i>	30

March Schedule of Events

- * 3/1 - **Tuition Due**
- * 3/1 - Spirit Wear Day, MWF/M-Fa4s
- * 3/5 - School Picture Day, TT
- * 3/6 - School Picture Day, MWF/M-F4s/PreK
- * 3/11 & 3/12 - Plant Fundraiser Money & Orders Due
- * 3/14 - Dress-Up Day; Rainbow! Wear your favorite color. TT/M-Fp4s/PreK
- * 3/15 - Dress-Up Day; Rainbow! Wear your favorite color. MWF / M-Fa4s
- * 3/25-4/2 - No School, Spring Break Wednesday, 4/3 - School Resumes