



February 2018 Childcare Chatter

LOVE OF LEARNING...LOVE OF OTHERS...LOVE OF GOD

33 Stonehill Road • Oswego, IL 60543 • 630.551.7143

Inside this issue:

2018-19 Registration	1
School Pictures	1
Valentine's Day	2
Spring Fundraiser	2
Hearing & Vision	2
Menu	3
Calendar of Events	4

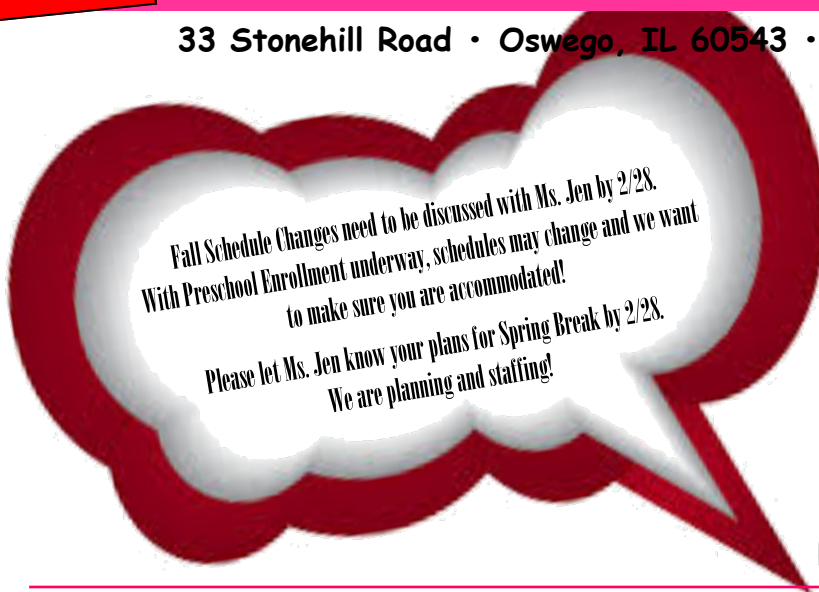

Fall Schedule Changes need to be discussed with Ms. Jen by 2/28.
With Preschool Enrollment underway, schedules may change and we want
to make sure you are accommodated!
Please let Ms. Jen know your plans for Spring Break by 2/28.
We are planning and staffing!

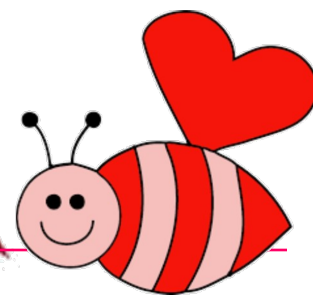

2018-2019 REGISTRATION

We are in the Open Enrollment period for the 2018-2019 school year. Classes are filling!

If you have questions regarding enrollment, please let us know.

If you know of anyone interested in our Preschool program, please have them contact our office.

We would love to show them our facility and answer any of their questions.

As a reminder we do offer a referral incentive. It will earn 2018 - 2019 enrolled families \$25.00 upon their referral's first months paid tuition!

PICTURE DAY

We will be using Lifetouch for our school pictures again this year. Picture days will be

Tuesday, March 6
Wednesday, March 7

Preschool students will be photographed during their preschool class time. If your child does not attend preschool, please let us know what day you prefer for your child to be photographed. A letter will be sent home with details regarding pictures as we get closer to our date.

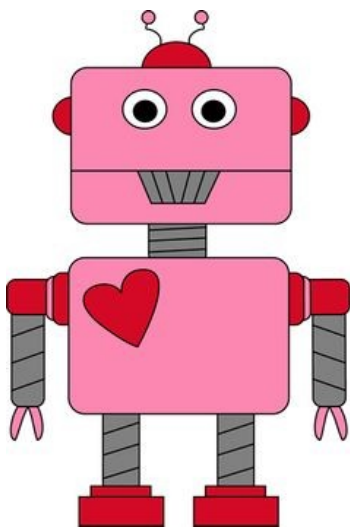
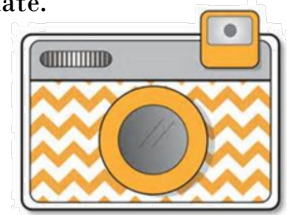

Valentine's Celebrations



Valentine celebrations will be held on 2/17 in the 2s/Young 3s and Multi-age Rooms.

If you choose to send Valentine's cards for our classroom celebration, please

have your child bring cards that are signed by them, but not addressed to other children.

We will be passing out Valentine's in class.

Please remember we are a nut free facility and Valentine's should be of a non-food/candy nature.

Thank you! If you have any questions, please let us know.

Spring Plant Sale

We will be working with Schaefer's Greenhouse for our spring fundraiser again this year! Schaefer's offers a fantastic variety of spring plants!

We love our Spring Plant Fundraiser, the flowers are so beautiful. More information will be coming home soon regarding the details of this fundraiser.



Family Faith Friends

A big Thank You to *the Reppy family* for their cross sponsorship.

What a lovely addition to our cross wall!

Hearing & Vision

State mandated hearing and vision screenings for students 3 and up, will be held at Prairie Pals on

February 27 and February 28

A letter will be coming home with details.

Under the Sea

Ms. Heather's Multi-Age Room will be having an Under The Sea party on Tuesday, February 27th. More information will be coming home soon.



Front Door Reminder

Please remember to **NOT** let other people enter the building when you are entering using your code. If you do not know the person entering behind you, it is perfectly acceptable and expected that you let the door close behind you so they can enter their own code for entry.

With Preschool Open Enrollment going on currently, we have an elevated number of visitors that are not current families. As a security precaution, these individuals should be in the presence of a staff member while in the building.

Thank you for your help in keeping our building secure!

February Menu

Monday	Tuesday	Wednesday	Thursday	Friday
B: AM: L: PM:	B: AM: L: PM:	B: AM: L: PM:	B: Cinnamon Toast & Wow Butter(no wow butter in I/T) AM: Sun Chips L: Diced Ham Tater Tots Mixed Fruit PM: Chex Mix	B: Cereal AM: Teddy Grahams L: Fish Sticks Green Beans Pineapple PM: Vanilla Wafers
B: Waffles AM: Sweet Potato Straws L: Mac & Cheese Broccoli Pears PM: Veggie Straws	B: Cereal AM: Pretzels & *Raisins(no raisins in I/T room) L: Taquitos Peas Mandarin Oranges PM: Lunchmeat & Crackers	B: Toast & Jelly AM: Graham Crackers L: Meatballs Mashed Potatoes Peaches PM: Cheese Quakes	B: Cereal AM: Wheat Thins L: Meat Ravioli Green Beans Mixed Fruit PM: Chips/Salsa	B: Bagels & Cream Cheese AM: Crackers & *Wow Butter(no wow butter in I/T room) L: Pancakes & Sausage Hash Browns Blueberries PM: Oreos
B: Cereal AM: Cheez Its & *Raisins(no raisins in I/T room) L: Grilled Cheese Peas Peaches PM: Apple Quakes	B: NutriGrain Bar & Banana AM: Veggie Straws L: Pasta & Cheese Sauce Broccoli Applesauce PM: Wheat Thins	B: Cereal AM: Orange Slices L: Fish Sticks Green Beans Pears PM: Cheese & Crackers	B: Cinnamon Toast AM: Goldfish L: Chicken Marinara Cauliflower Pineapple PM: Graham Crackers	B: Cereal AM: Vanilla Wafers L: Hot Ham & Cheese Sandwich Carrots Mixed Fruit PM: Rice Krispy Treats
B: Yogurt AM: Veggie Chips L: Chicken Parmesean Broccoli Pears PM: Cheese Sun Chips	B: Cereal AM: Oyster Crackers & *Raisins(no raisins in I/T room) L: Baked Mostaccioli Peas & Carrots Pineapple PM: Chips/Salsa	B: Waffles AM: Apples & Wow Butter(no wow butter in I/T room) L: Diced Ham Tater Tots Peaches PM: Cheese Sticks	B: Cereal AM: Graham Crackers L: French Toast & Sausage Hash Browns Strawberries PM: Chex Mix	B: Bagels & Cream Cheese AM: Pretzels & *Raisins(no raisins in I/T room) L: Chicken Casserole Mandarin Oranges PM: Cheese Quakes
B: Cereal AM: Teddy Grahams L: Chicken Nuggets Carrots Peaches PM: Lunchmeat & Crackers	B: Toast & Jelly AM: Wheat Thins L: Pasta & Meatballs Cauliflower Peas PM: Oyster Crackers & Raisins(no raisins I/T)	B: Cereal AM: Goldfish L: Grilled Cheese Peas Applesauce PM: Sweet Potato Straws	B: AM: L: PM:	B: AM: L: PM:

B: Breakfast, AM: AM Snack, L: Lunch, PM: PM Snack
 Milk and/or water is served with every meal. A bread item is served with lunch. Milk and Juice is served with breakfast.
 *Raisins and Wow Butter will not be served in the Infant/Toddler room

February 2018

Sun	Mon	Tue	Wed	Thu	Fri	Sat
				1	2	3
4	5	6	7	8	9	10
11	12	13	14 Valentine's Celebration	15	16	17
18	19 No Preschool District Closed	20	21	22	23	24
25	26 Plant Fundraiser Kick-Off	27 Hearing & Vision Multi-Age Under the Sea Party	28 Hearing & Vision			

February Schedule of Events

- * 2/14 - Valentine's Celebrations
 - * **2/19 - No Preschool, District Closed - President's Day**
 - * 2/26 - Plant Fundraiser Kick-Off
 - * 2/27 & 2/28 - Hearing & Vision Screening
 - * 2/27 - Multi-Age Room, Under the Sea Party
- ** Please let Ms. Jennifer know if your child's childcare schedule will be impacted on 2/19 because there is no Preschool since SD308 is closed in observance of President's Day.**

March 2018

Sun	Mon	Tue	Wed	Thu	Fri	Sat
				1	2	3
4	5	6 Picture Day	7 Picture Day	8	9	10
11	12	13 Plant Sale Money & Orders Due	14	15	16	17
18	19	20 No Preschool District Closed	21	22	23	24
25	26 No Preschool Spring Break	27 No Preschool Spring Break	28 No Preschool Spring Break	29 No Preschool Spring Break	30 Center Closed No Childcare or Preschool Good Friday	31

March Schedule of Events

- * 3/6 & 3/7 - School Pictures!
 - * 3/13 - Plant Fundraiser Money & Orders Due
 - * **3/20 - No School, District Closed**
 - * 3/26-4/2 - No Preschool, Spring Break (Tuesday, 4/3 - Preschool Resumes)
 - * **3/30 - Center Closed, Good Friday. No Childcare or Preschool.**
- ** Please let Ms. Jennifer know if your child's childcare schedule will be impacted on 3/20 because there is no Preschool since SD308 is closed for Election Day.**